

Whispering Willows Floor Plan

Ground Floor Plan

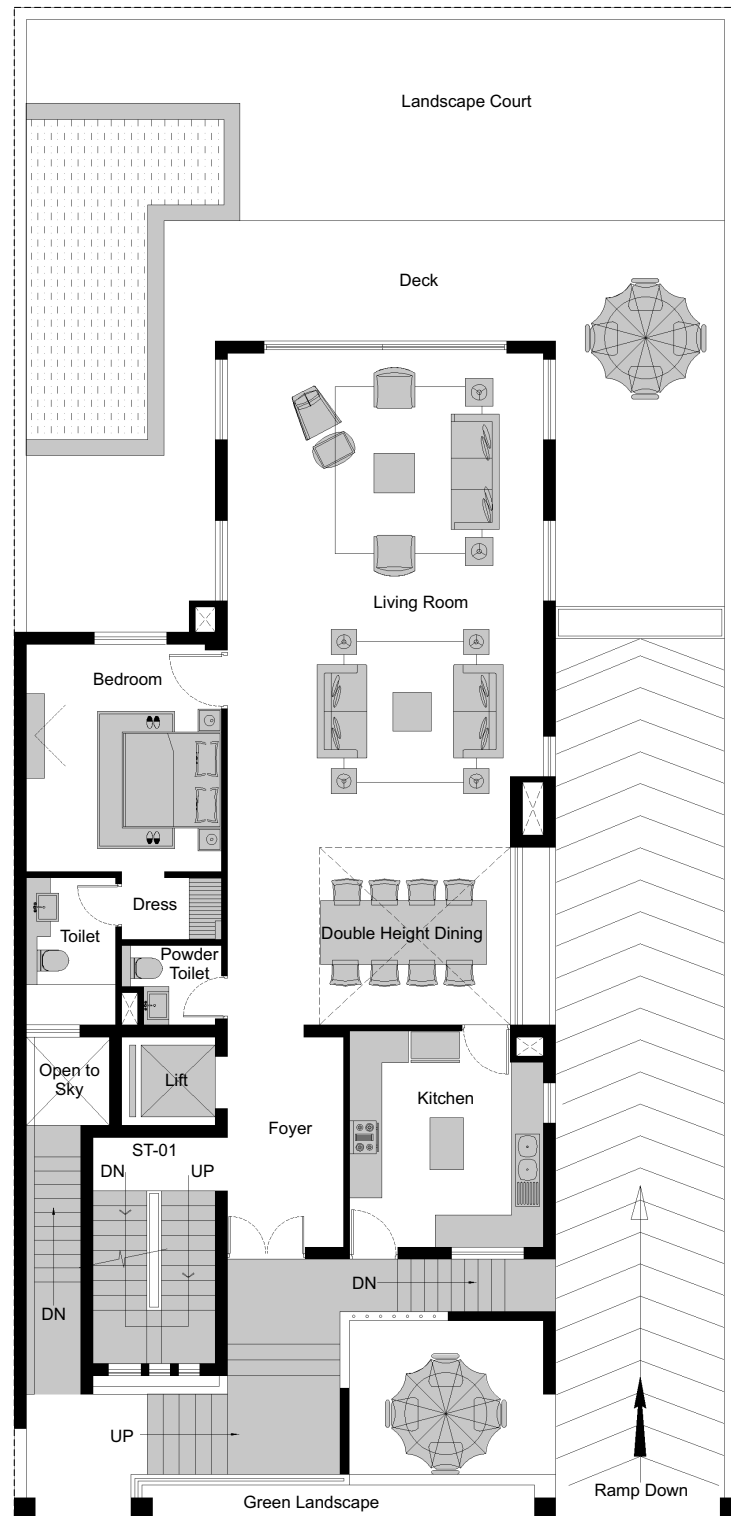

	MM	Feet-Inch
Living Room	5915 x 9255	19'-5" x 30'-4"
Bedroom	3645 x 4265	11'-11" x 14'-0"
Dress	1865 x 1150	6'-1" x 3'-9"

	MM	Feet-Inch
Toilet	1665 x 2750	5'-6" x 9'-0"
Powder Toilet	1865 x 1485	6'-1" x 4'-10"
Double Height Dining	5290 x 3325	17'-4" x 10'-11"

	MM	Feet-Inch
Lift	1750 x 1650	5'-9" x 5'-5"
Foyer	2175 x 4050	7'-2" x 12'-11"
Kitchen	3623 x 4050	11'-11" x 13'-3"

Whispering Willows Floor Plan

First Floor Plan

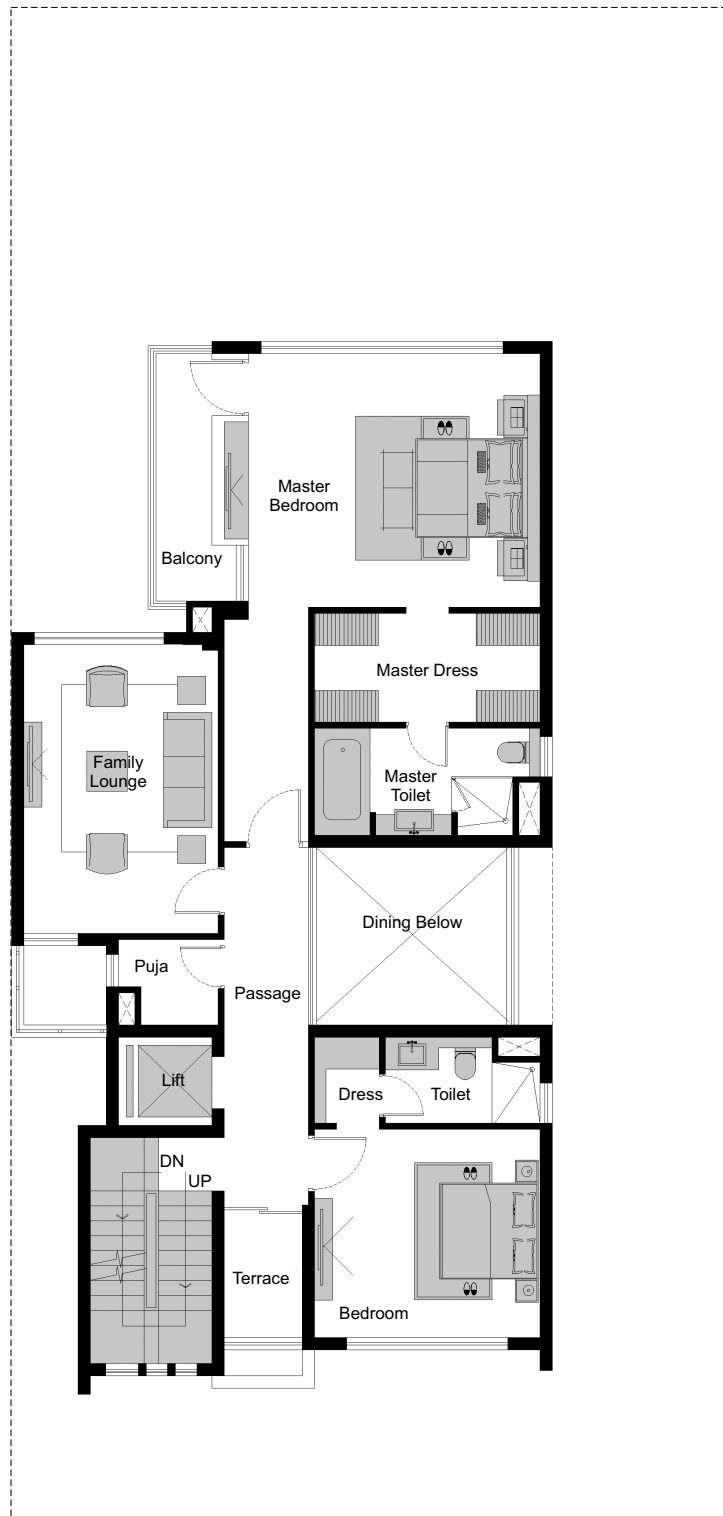

	MM	Feet-Inch
Master Bedroom	5465 x 4755	17'-11" x 15'-7"
Bedroom	4225 x 3905	13'-10" x 12'-10"
Balcony	1200 x 4940	3'-11" x 16'-2"
Family Lounge	3645 x 5415	12'-0" x 17'-9"

	MM	Feet-Inch
Passage	1575 Wide	5'-2" Wide
Master Dress	4225 x 2040	13'-10" x 6'-8"
Dress	1210 x 1725	4'-0" x 5'-3"
Master Toilet	4225 x 2000	13'-10" x 6'-7"

	MM	Feet-Inch
Toilet	2900 x 1610	9'-6" x 5'-3"
Puja	1865 x 1600	6'-1" x 5'-3"
Lift	1750 x 1650	5'-9" x 5'-5"
Terrace	1460 x 2250	4'-9" x 7'-5"

Whispering Willows Floor Plan

Second Floor Plan

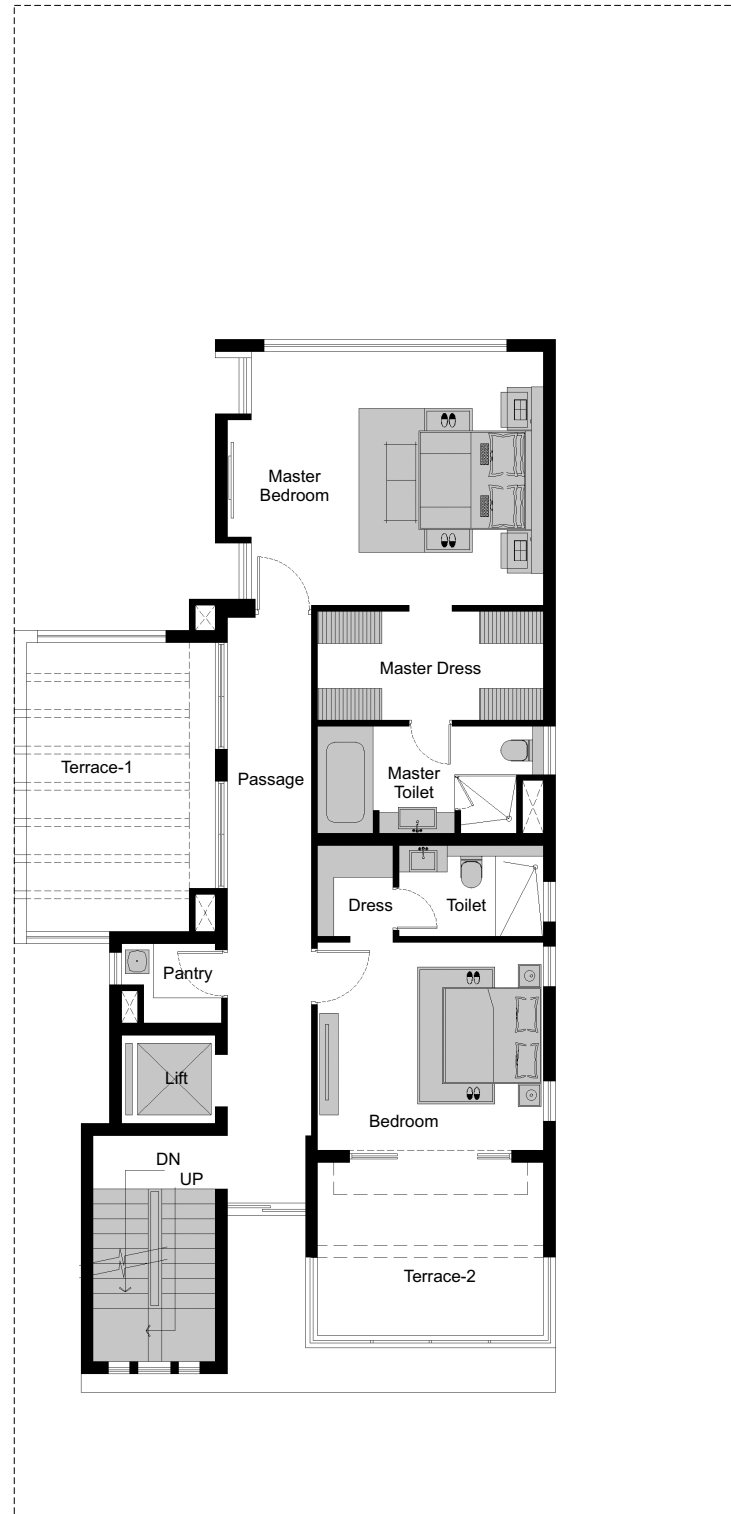

	MM	Feet-Inch
Master Bedroom	5465 x 4755	17'-11" x 15'-7"
Bedroom	4225 x 3900	13'-10" x 12'-10"
Passage	1575 Wide	5'-2" Wide
Master Dress	4225 x 2040	13'-10" x 6'-8"

	MM	Feet-Inch
Dress	1410 x 1700	4'-8" x 5'-7"
Master Toilet	4225 x 2000	13'-10" x 6'-7"
Toilet	2700 x 1700	8'-10" x 5'-7"
Pantry	1865 x 1485	6'-1" x 4'-10"

	MM	Feet-Inch
Lift	1750 x 1650	5'-9" x 5'-5"
Terrace-1	3530 x 5415	11'-7" x 17'-9"
Terrace-2	4225 x 3240	13'-10" x 10'-8"

Whispering Willows Floor Plan

Basement Plan

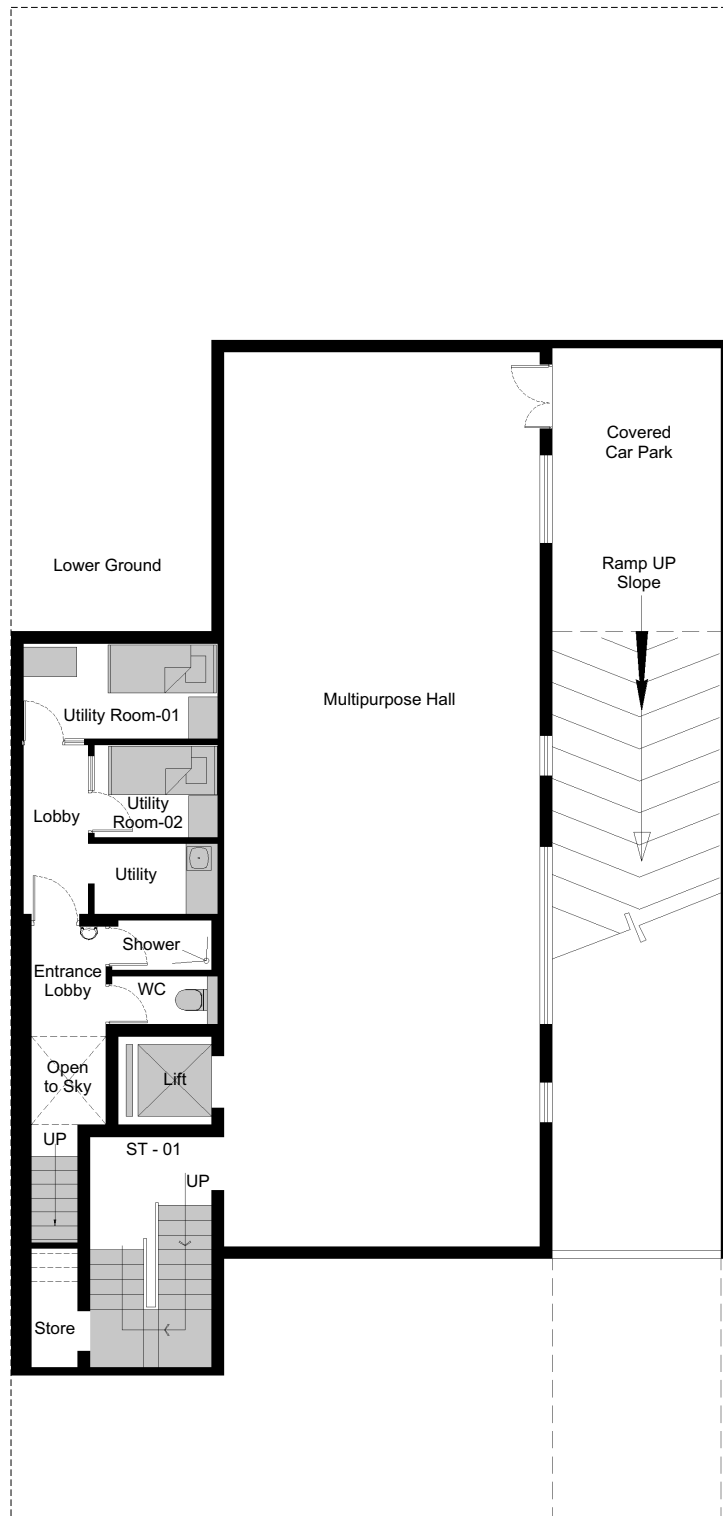

	MM	Feet-Inch
Multipurpose Hall	5920 x 16755	19'-5" x 55'-0"
Utility Room-01	3645 x 1785	11'-11" x 5'-10"
Utility Room-02	2310 x 1735	7'-7" x 5'-8"
Utility	2310 x 1320	7'-7" x 4'-4"

	MM	Feet-Inch
Lobby	3170 x 1220	10'-5" x 4'-0"
Shower	1865 x 930	6'-11" x 3'-1"
WC	1980 x 900	6'-6" x 2'-11"
Lift	1750 x 1650	5'-9" x 5'-5"

	MM	Feet-Inch
Entrance Lobby	3710 x 1400	12'-2" x 4'-7"
Store	870 x 2225	2'-10" x 7'-4"